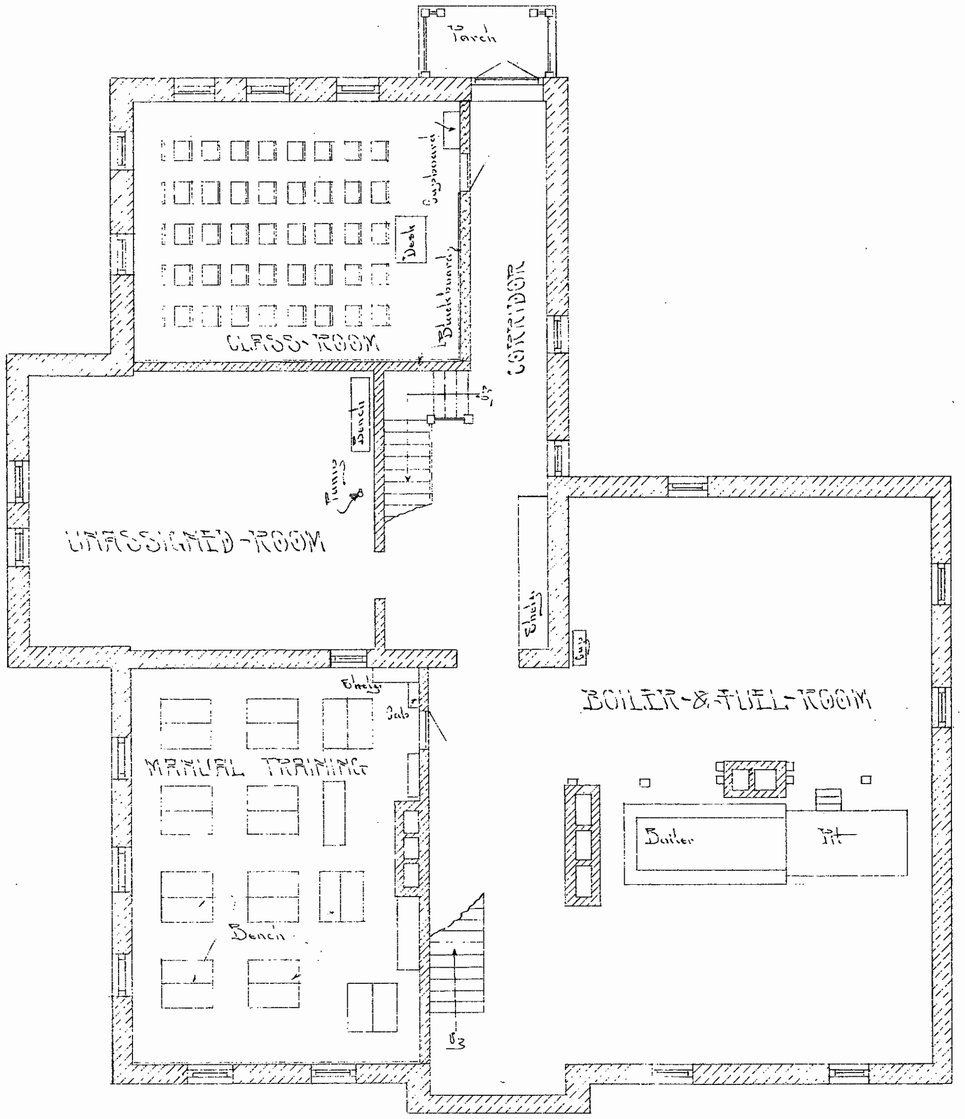

BASEMENT - FLOOR - PLAN

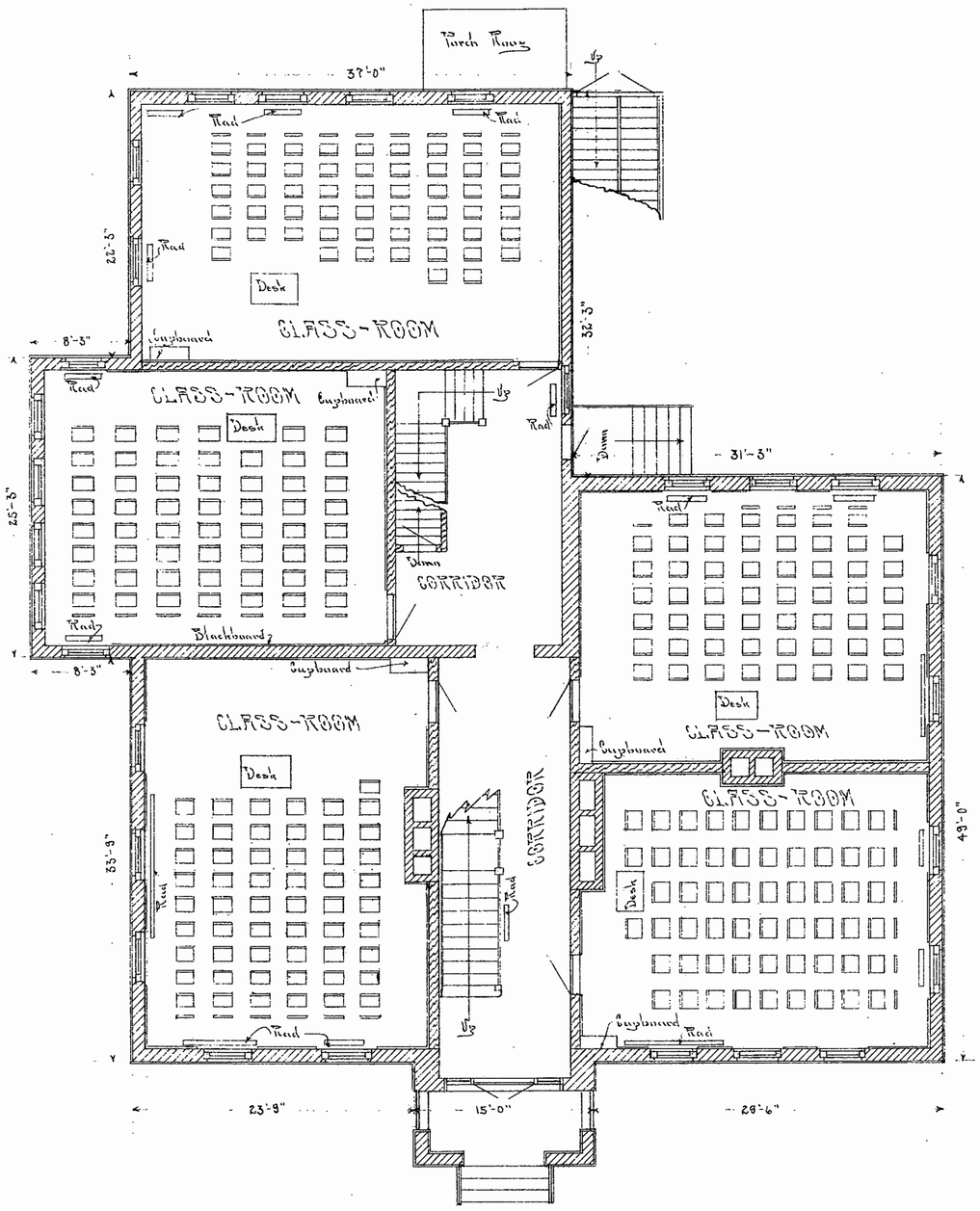

FIRST - FLOOR - PLAN

CHELSEA - SCHOOL.

Southwestern Appraisal Co. Kansas City, Mo
Division - Basement & 1st Chelsea-School K.C.K.
Date - May 1913
Drawn - Geo. F.
Traced - C.H.G. Checked - [illegible]
Approved - A. H. Morris No - 42
Scale 1/8" = 1 Foot