

WINDOW SCHEDULE

MRK	SIZE	KIND	OPG. SIZE
A	4'-14 1/8" X 11'-0"	WIRE RB	2'-0" X 3'-4"
B	4'-14 1/8" X 11'-0"	D.S.	2'-0" X 3'-4"
C	4'-14 1/8" X 14'-0"	D.S.	2'-2" X 2'-2"
D	2'-13 3/4" X 17'-2"	WIRE RB	2'-0" X 2'-0"
E	2'-13 3/4" X 24'-2"	D.S.	2'-0" X 2'-5"
F	2'-13 3/4" X 23'-2"	D.S.	2'-4" X 2'-4"
G	4'-15 3/4" X 13'-0"	D.S.	3'-0" X 4'-4"
H	2'-20" X 13'-4"	D.S.	3'-2" X 3'-8"
I	8'-12" X 14'-3/4"	D.S.	5'-4" X 2'-4"
J	2'-28" X 40'-0"	D.S.	2'-8" X 7'-2"
K	4'-19 1/2" X 30'-0"	D.S.	3'-8" X 3'-6"
L	2'-28" X 44'-0"	D.S.	2'-4" X 7'-10"
M	2'-28" X 36'-0"	D.S.	3'-0" X 7'-0"
O	2'-23" X 36'-0"	D.S.	2'-4" X 6'-7"
P	2'-23" X 30'-0"	D.S.	2'-4" X 5'-2"
Q	6'-23 3/4" X 127'-0"	D.S.	23" X 14'-4"
R	2'-24" X 30'-0"	D.S.	2'-4" X 5'-4"
S	2'-24" X 34'-0"	D.S.	3'-2" X 4'-6"
T	1'-32" X 42"-0"	D.S.	CIRCLE HEAD
	1'-34" X 42"-0"	"	SASH 12'-10"
	4'-IRREGULAR	"	OPG.
U	2'-21 1/2" X 42"-0"	D.S.	CIRCLE HEAD
	2'-IRREGULAR	"	SASH
V	4'-12" X 15'-0"	S.S.	CIRCLE HEAD
			10" X 36"

DOOR SCHEDULE

MRK	DOOR	GLASS	TRAN.	OPG. SIZE
A	2'-10 1/2" X 8'-11 1/2"	4'-11" X 2 1/2" DS	NONE	2'-10" X 6'-8"
B	2'-10 1/2" X 11 1/2"	4'-11" X 1 1/2" DS	"	2'-10" X 6'-2"
C	1'-6" X 5'-10" BAT	NONE	"	3'-0" X 5'-10"
D	2'-8" X 6'-8"	"	"	2'-8" X 6'-8"
E	2'-10" X 6'-2" BAT	"	"	2'-10" X 6'-2"
F	2'-6" X 6'-0" BAT	"	"	2'-9" X 6'-0"
G	2'-10" X 6'-7 1/2"	4'-11" X 2 1/2" DS	"	"
H	2'-10" X 2'-11 3/4"	NONE	2'-10" X 30 1/2"	5'-8" X 9'-3"
I	2'-10" X 7'-0" X 1 1/2"	"	2'-20 1/2" X 30"	5'-3" X 9'-4"
J	2'-10" X 6" BAT	2" SEG. HEAD	NONE	5'-8" X 7'-6"
K	2'-8" X 8'-7 1/2"	2'-13" X 22"	"	5'-8" X 8'-2"
L	3'-0" X 7'-10 1/2"	NONE	1'-14" X 32"	3'-0" X 8'-10"
M	3'-0" X 6'-10" X 1 1/2"	"	NONE	3'-0" X 6'-10"
N	2'-10" X 6'-10 1/2"	"	1'-16 1/2" X 30 1/2"	2'-10" X 6'-9"
O	3'-0" X 7'-0" BAT	"	NONE	6'-0" X 7'-0"
P	2'-10" X 7'-0" BAT	"	"	5'-8" X 7'-0"
Q	2'-8" X 6'-8" X 1 1/2"	"	2'-12 1/2" X 30 1/2"	2'-8" X 6'-10"
R	3'-0" X 8'-0" X 1 1/2"	"	1'-14" X 32"	3'-0" X 8'-8"
S	2'-8" X 6'-8" X 1 1/2"	1'-23 1/2" X 29"	NONE	2'-8" X 6'-8"
T	2'-10" X 7'-10 1/2"	NONE	1'-16" X 30"	2'-10" X 7'-10"
U	2'-8" X 6'-8" X 1 1/2"	1'-22" X 32"	NONE	2'-8" X 6'-8"

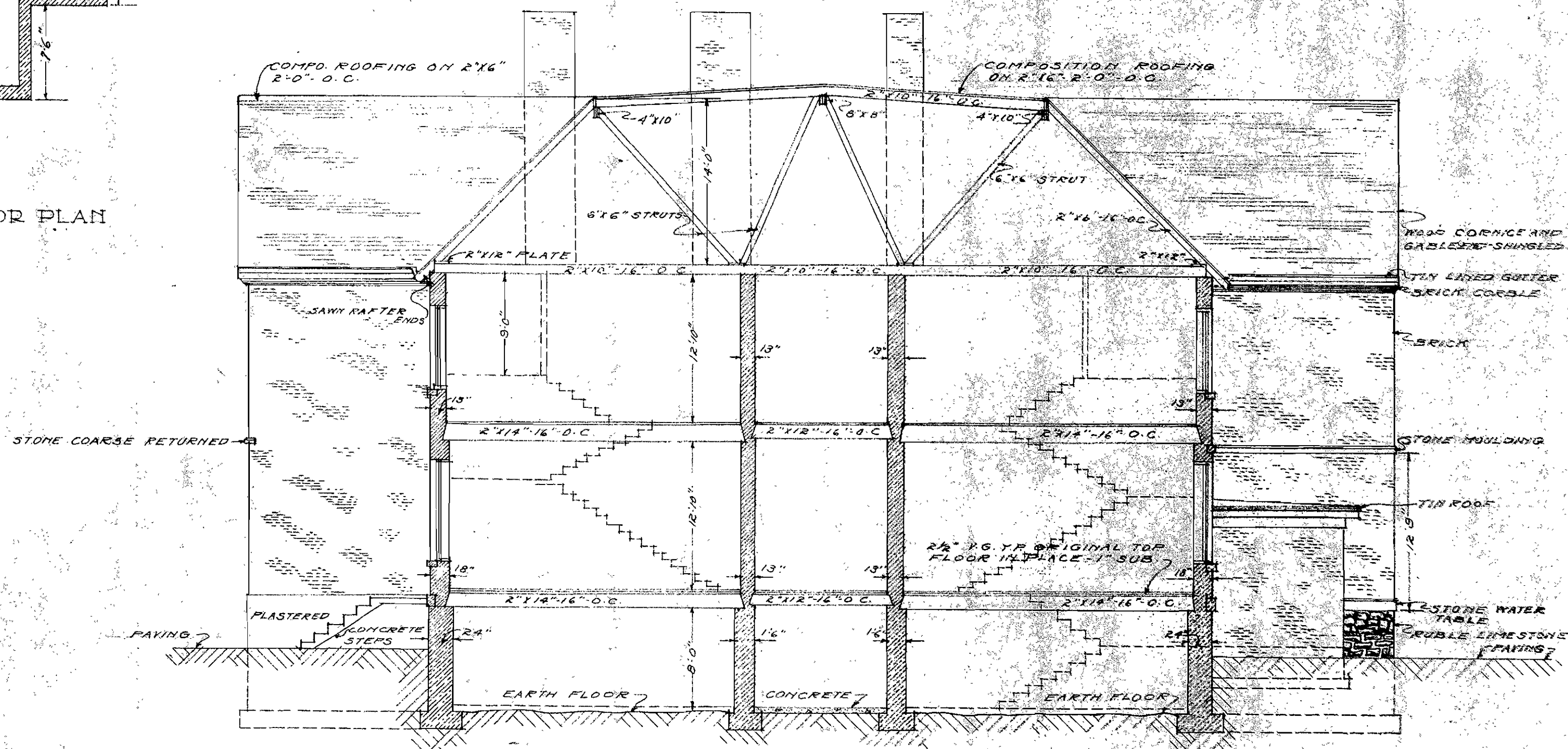
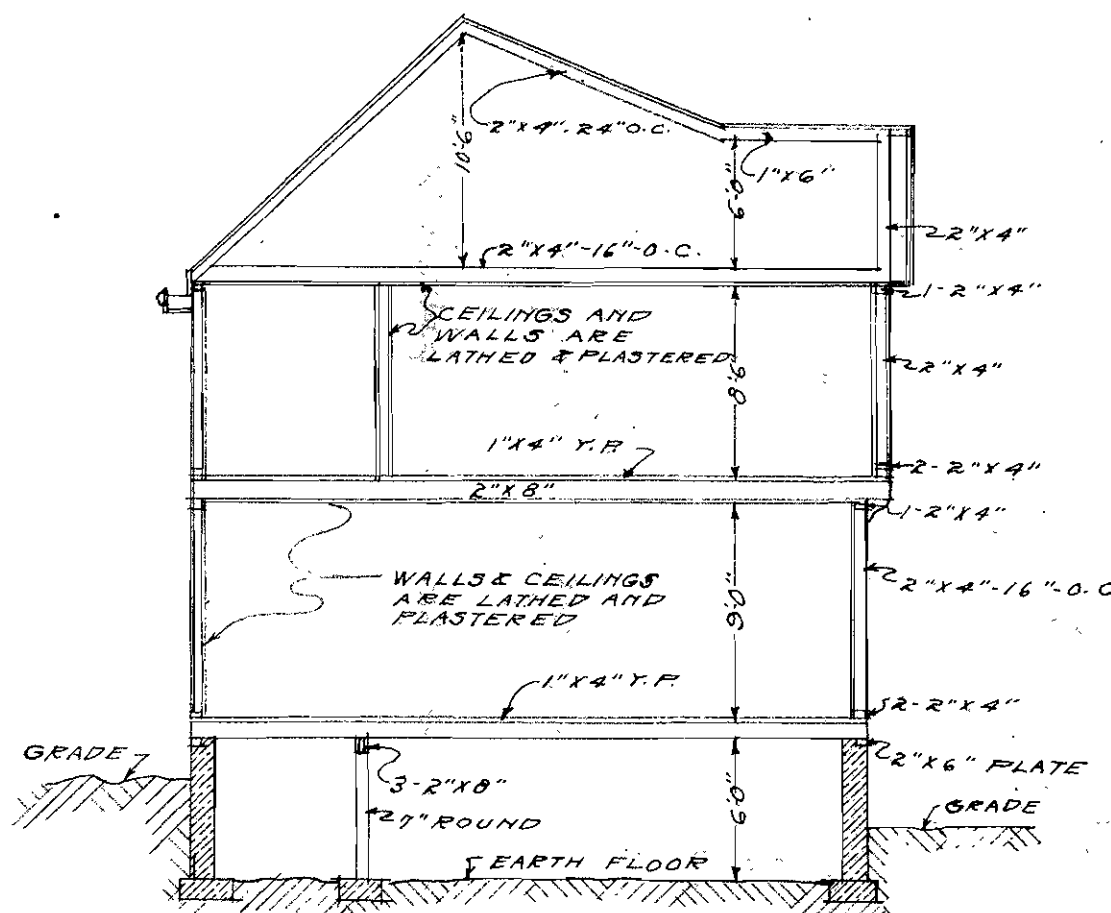
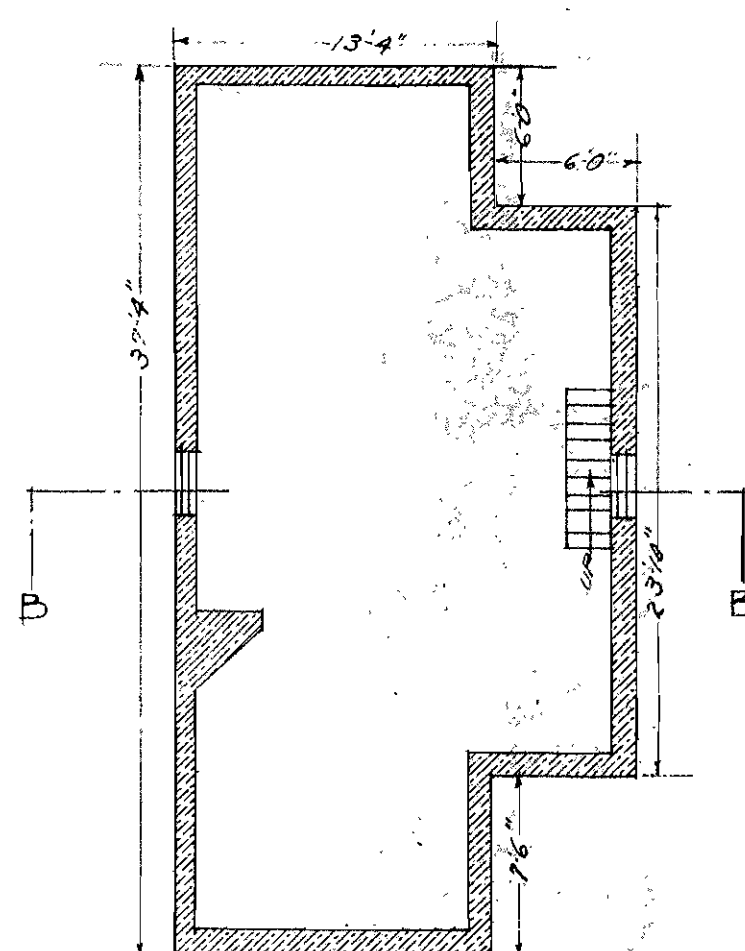
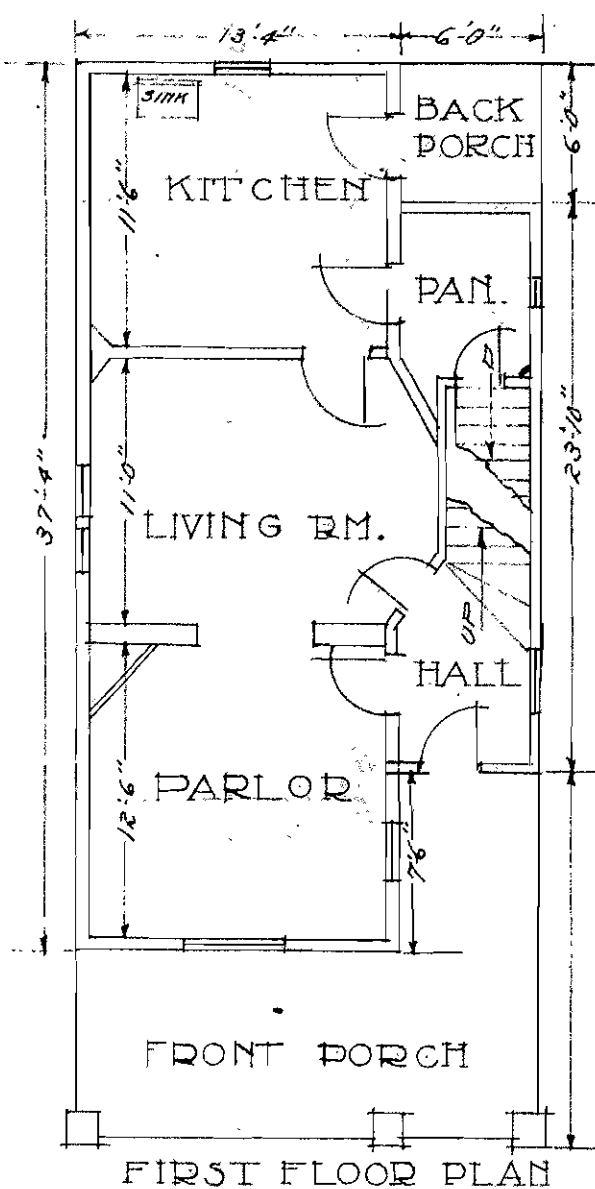
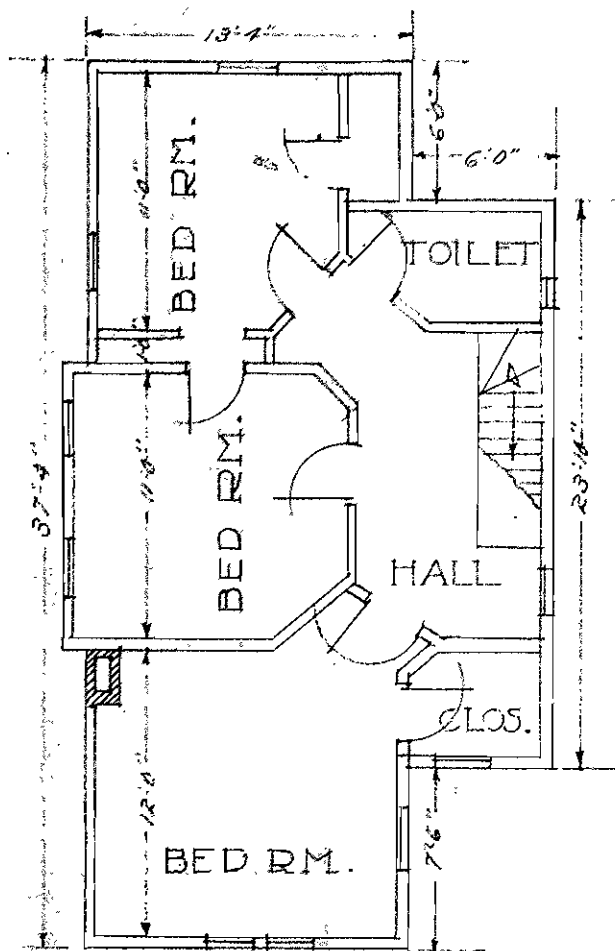

SCALE 0 2 4 6 8 12  
 LONGFELLOW SCHOOL  
 AND  
 JANITORS RESIDENCE

TOPPING VALIDATION COMPANY  
 KANSAS CITY MISSOURI  
 DATE: JUNE 1921 DRAWN: J.F.S.  
 TRACED: H.B. CHECKED: A.F.S.  
 APPROVED: F.J.C.